

**PLAN SHOWING THE PROPOSED CONSTRUCTION OF RESIDENTIAL BUILDING
IN PLOT NO 8, AT VILLAGE NO 66 PERAYALLUR IN NEW T.S. NO 332 AND 348/15,
BLOCK NO 1, OLD T.S. NO 17/5, OLD S. NO 116/2, CORPORATION DIVISION NO 30,
PERAMBUR TALUK**

Planning Permit No. A/380/92
APPROVED
SUBJECT TO THE CONDITIONS IN
THIS OFFICE LETTER.
No. A/20091/91 Date 4/82
FOR MEMBER SECRETARY
MADRAS METROPOLITAN
DEVELOPMENT AUTHORITY
MADRAS 600 082

SCALE = 1" = 8'-0" (1:100)

JOINERY DETAILS

| | |
|-----------------|---------------|
| D-DOOR PANELLED | 3'-0" x 6'-6" |
| D, " " | 2'-6" x 6'-6" |
| W-WINDOW GLAZED | 4'-0" x 4'-0" |
| W1-WINDOW " | 3'-0" x 4'-0" |
| V-VENTILATOR | 2'-0" x 2'-0" |

COLOUR INDEX

| | |
|------------------|--|
| [Hatched Box] | PROPOSALS |
| [Solid Box] | ROAD |
| [Dashed Box] | SITE BOUNDARY |
| [Diagonal Lines] | PORTION OF AREA OF PLOT LEFT OVER FOR WIDENING PASSAGE |

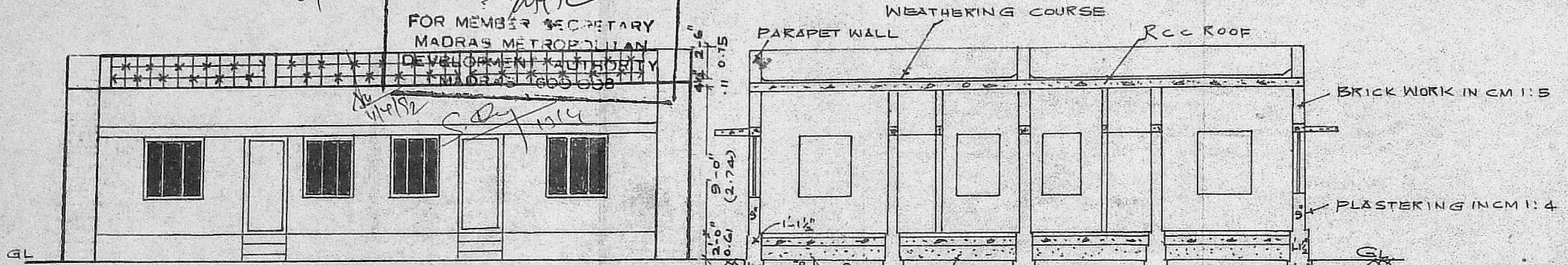
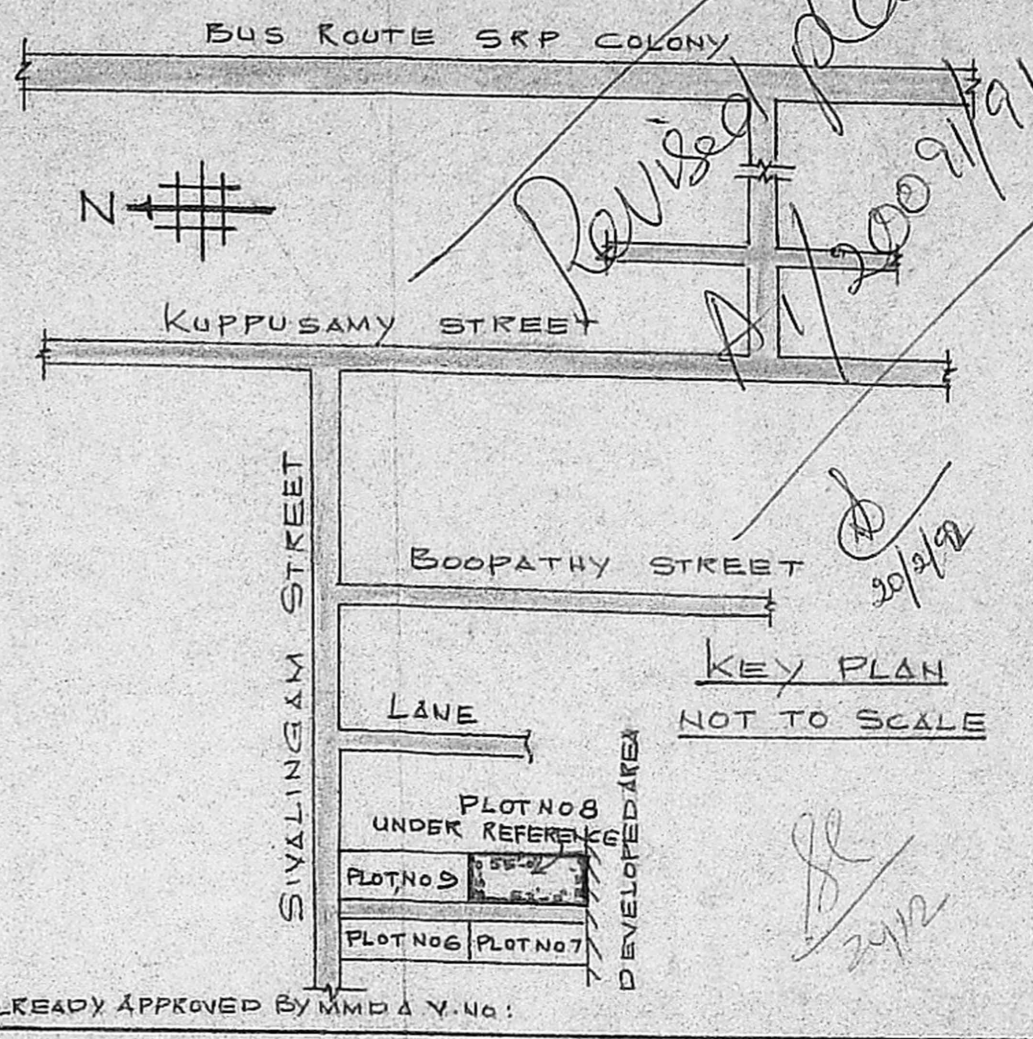

ELEVATION

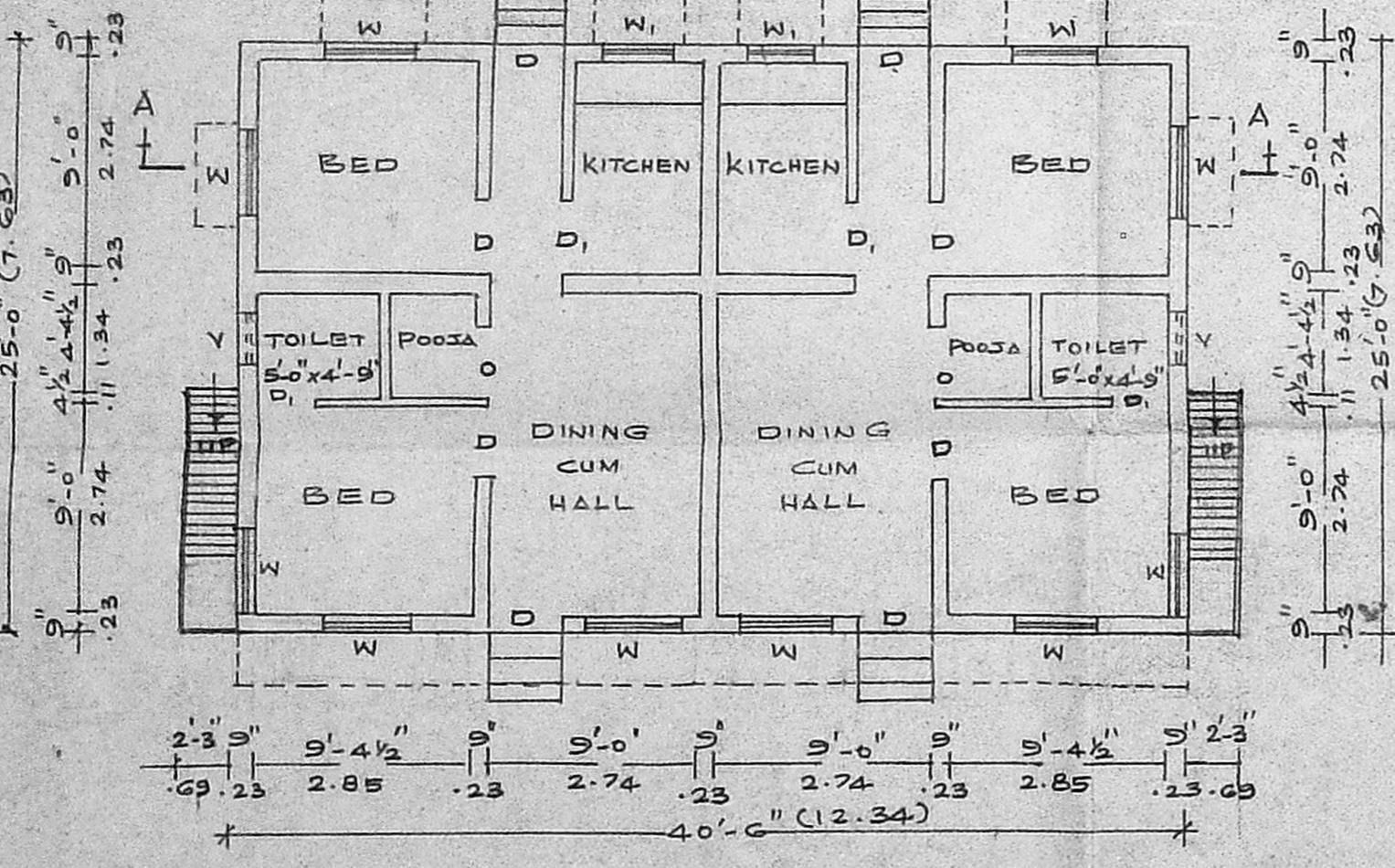
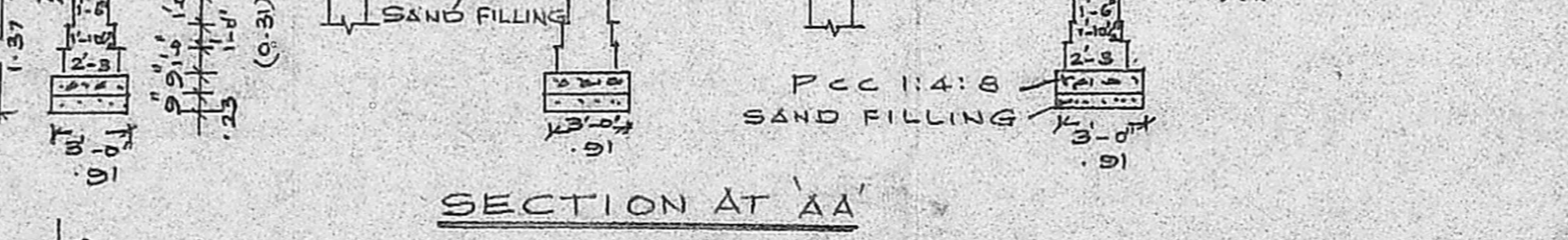

GROUND FLOOR PLAN

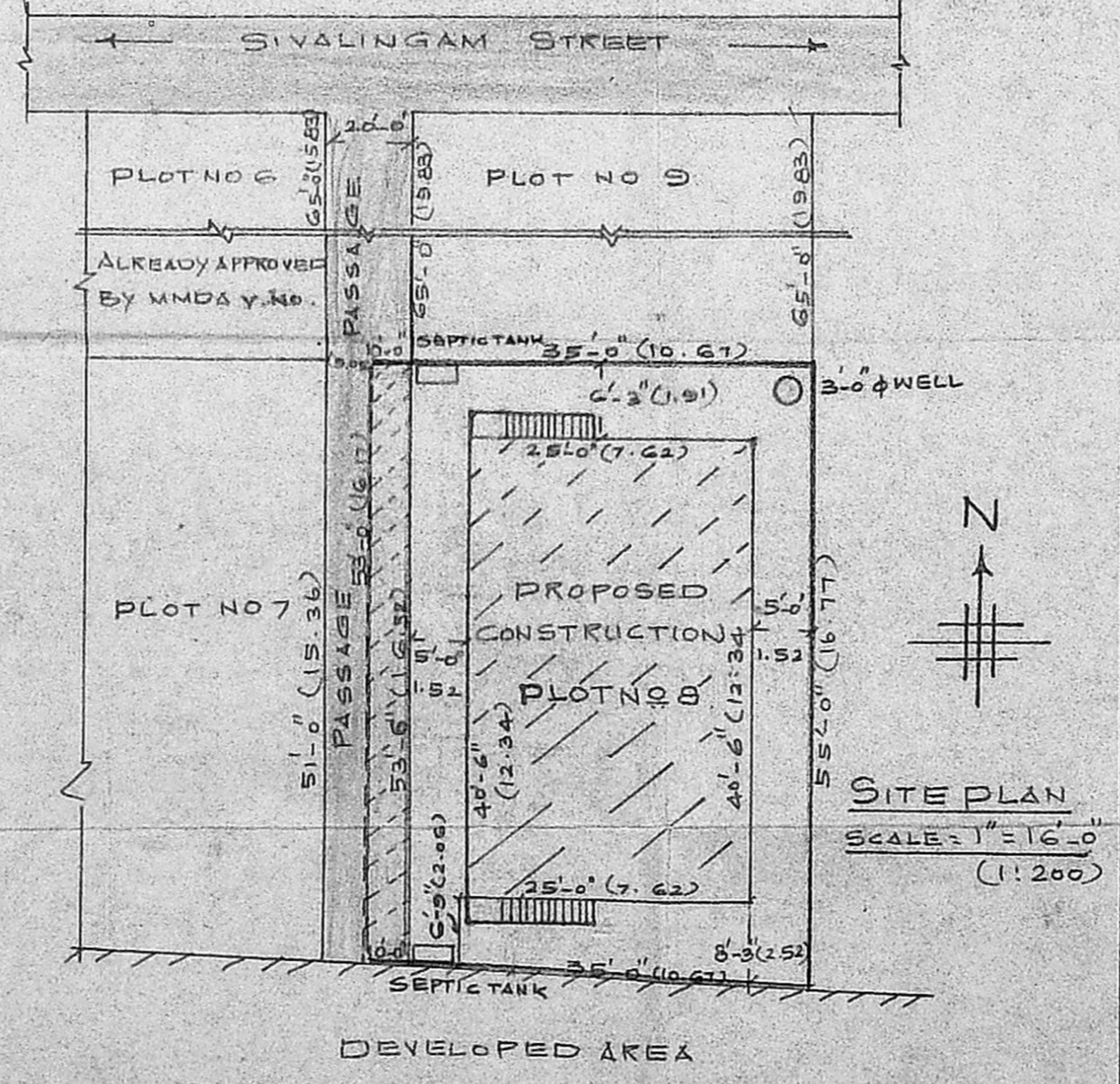

SITE PLAN
SCALE = 1" = 16'-0" (1:200)

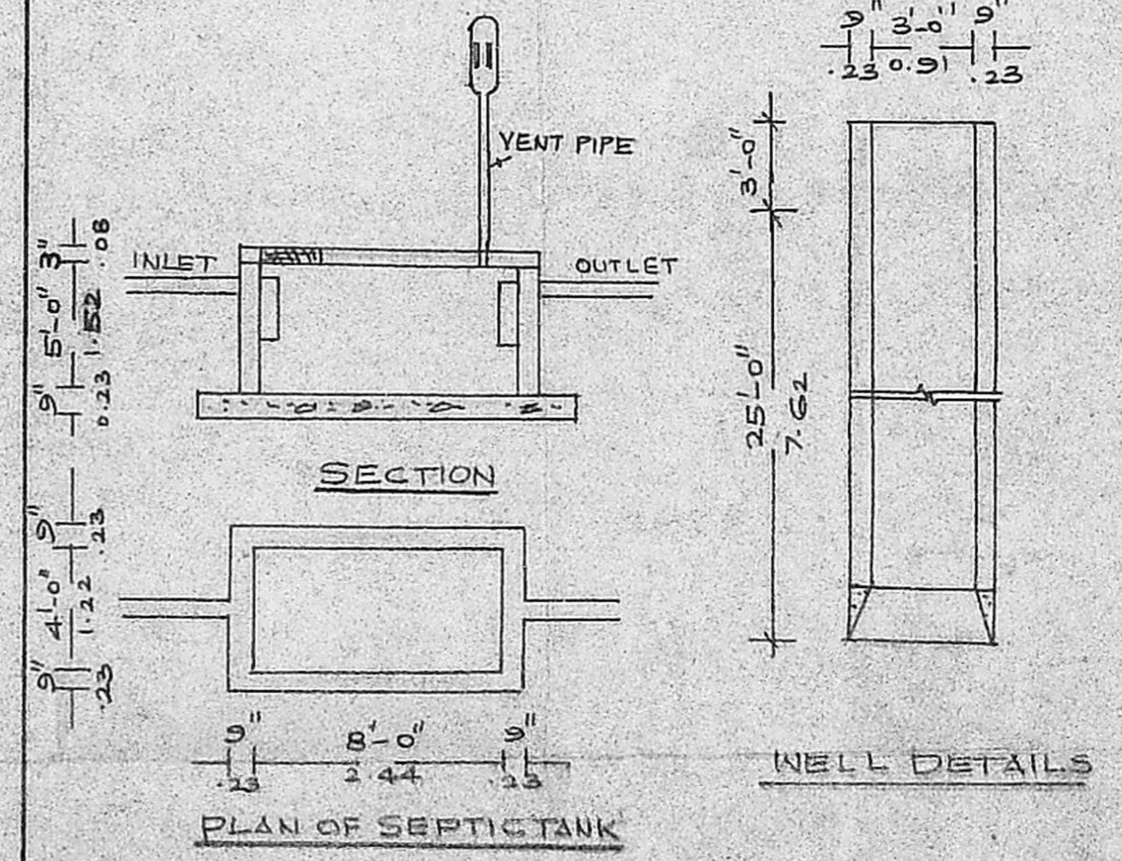

AREA DETAILS

AREA OF PROPOSED CONSTRUCTION 1012.5 SQ FT (94.10 M²)
PORTION OF AREA OF PLOT LEFT OVER FOR WIDENING PASSAGE 532.50 SQ FT (49.44 M²)
REMAINING PORTION PLOT FOR DEVELOPMENT - 1808 SQ FT (166.30 M²)
AREA OF PLOT - 2450 SQ FT (225.85 M²)

OWNER

- S. J. Usharani
- R. Jothamani
- M. Devasena

T. SUBRAMANIAM
Civil Engineering Consultant
Reg. Licensed Surveyor No: 441
CORPORATION OF MADRAS
15, Bashyam 1st Street,
LICENCE NO. BAS 500 92/90